Security Report #313234135

Universal Protection Services (LA)

Issue Type

Contact LAPD

Status

Closed

Property

Chinatown BID
1001 North Broadway
Los Angeles, CA 90012

Location

Address Outside

Reported By

1001 North Broadway

Issue Timeline

Created	Tue 06/18/19 02:45 AM	ELOMELI
Assigned To	Tue 06/18/19 02:45 AM	ELOMELI
Acknowledged	Tue 06/18/19 02:45 AM	ELOMELI
Arrived At	Tue 06/18/19 02:45 AM	ELOMELI
Closed	Tue 06/18/19 04:17 AM	ELOMELI

Additional Details

Assigned By	ELOMELI
Reported Address	1001 North Broadway
Reported Unit	
Problem Address	1001 North Broadway
Problem Unit	

Notes

Tue 6/18/2019 3:28 AM - ELOMELI

WHILE ON A WELNESS CHECK ON FEMALE SUBJECT ASHLEY I SAW A STUDIO SIZE UHAUL TRUCK SPEEDING HITTING THE CURB HIT PLANTER AND PEDESTRIANS SIGNAL KNOCKING IT OFF AND DRIVING AWAY HEADING NORTH AND THEN WEST ON COLLEGE AFTER COLLISION I WAS UNABLE TO GET LICENSE PLATE NUMBER BUT WAS ABLE TO SEE THE SUBJECT WAS A MALE HISPANIC SUBJECT MID TWENTIES

Tue 6/18/2019 4:17 AM - ELOMELI

AND WEARING A BLACK T SHIRT I THEN WENT TO GO AND TRY TO LOCATE THE TRUCK BUT WAS UNSUCCESSFUL LAPD WAS THEN CONTACTED AND ADVISED OF THE SITUATION OFCR PATE AND OFCR FLEMMING WERE THE RESPONDING LAPD OFCRS THEY TOOK VERBAL STATEMENT FROM MYSELF AND OFCR SANZ FROM 1000 ALAMEDA DUE TO HIM ALSO BEING A WITNESS LAPD THEN RELOCATED FROM THE LOCATION AND WENT TO LOCATE THE VEHICLE I THEN RECEIVED A CALL FROM SECURITY OFCR HUGO FROM 210 ALPINE THAT THERE WAS LAPD ACTIVITY AT 211 ALPINE WITH A UHAUL TRUCK AT LOCATION UPON ARRIVAL TO 211 ALPINE LAPD WAS INTERVIEWING PARKING LOT ATTENDANT AT LOCATION WHO ADVISED THAT HE SAW A MALE HISPANIC SOMEWHAT HEAVY SET GET OUT OF THE TRUCK GO TO THE BACK OF THE UHAUL TRUCK AND TOOK OUT 6 LUGGAGES AND RELOCATED TO SPRING AND GOT INSIDE OF AN UNKNOWN VEHICLE AND SAW IT HEAD NORTH ON SPRING ST LAPD SEARCHED THE TRUCK AND WERE ABLE TO LOCATE RECEIPT WITH NAME OF SUBJECT AND ADDRESS SEVERAL DAMAGES WERE FOUND ON UHAUL TRUCK FRONT DRIVER TIRE WAS FLAT BEOKE DRIVER SIDE WINDOW WAS BROKEN AND SIDE MIRROR WAS BEOKEN ALSO LAPD THEN CONTACTED THE TOW TRUCK AND TRUCK WAS TOWED AWAY FROM THE LOCATION

Tue 6/18/2019 7:35 AM - EMARTINEZ7

Email To:William.martinez@aus.com
Email From:Emartinez7
Email Subject:Chinatown BID - (S) Contact LAPD
Email Body:Fyi
Attaching Issue with Email

© Copyright 2019 SilverTrac Software, Inc.

POWERED BY: silvertrac

Tue 6/18/2019 2:51 AM - ELOMELI

Tue 6/18/2019 2:51 AM - ELOMELI

Tue 6/18/2019 2:52 AM - ELOMELI

Tue 6/18/2019 2:52 AM - ELOMELI

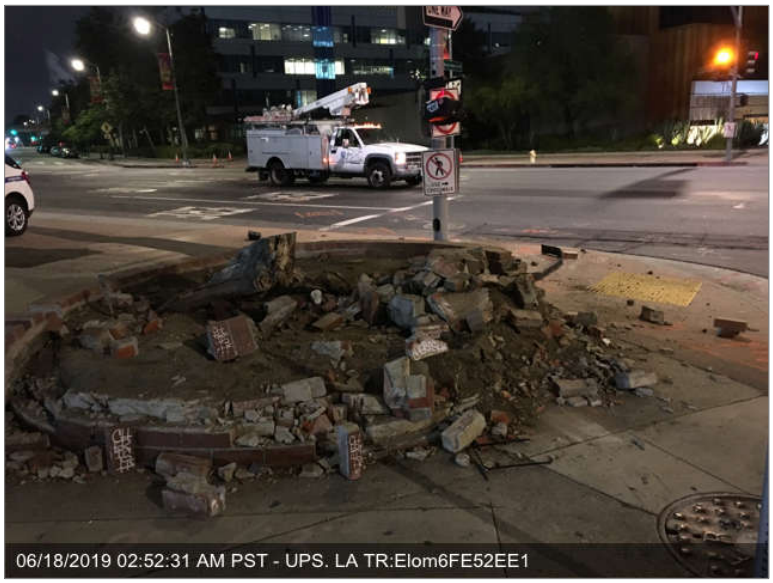

Tue 6/18/2019 2:57 AM - ELOMELI

Tue 6/18/2019 3:29 AM - ELOMELI

© Copyright 2019 SilverTrac Software, Inc.

POWERED BY: silvertrac

Tue 6/18/2019 3:29 AM - ELOMELI

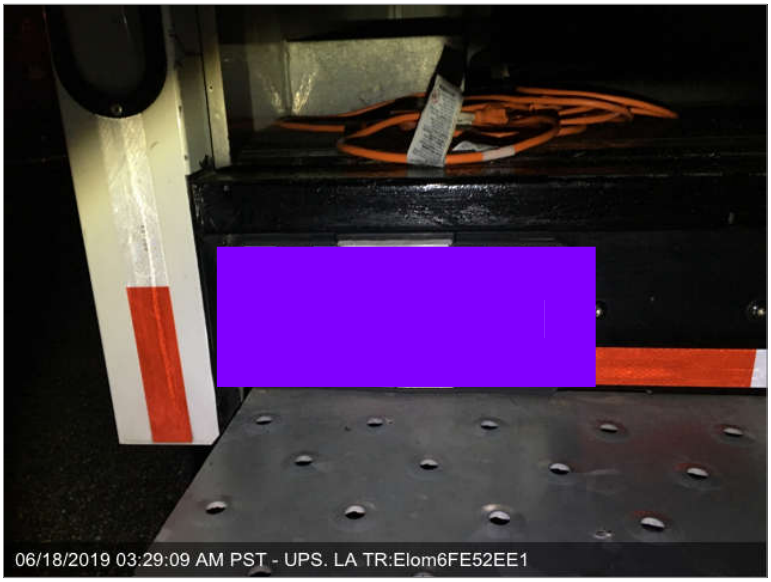

Tue 6/18/2019 3:44 AM - ELOMELI

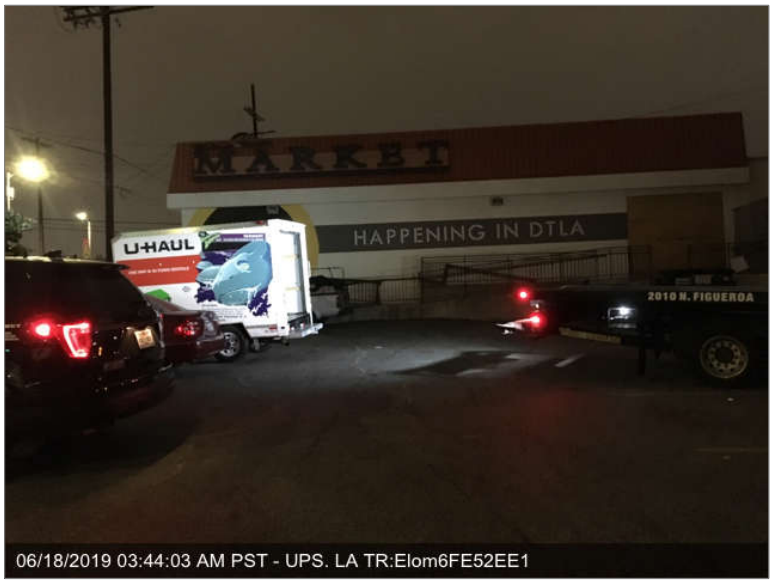

Tue 6/18/2019 3:43 AM - ELOMELI

Tue 6/18/2019 3:53 AM - ELOMELI

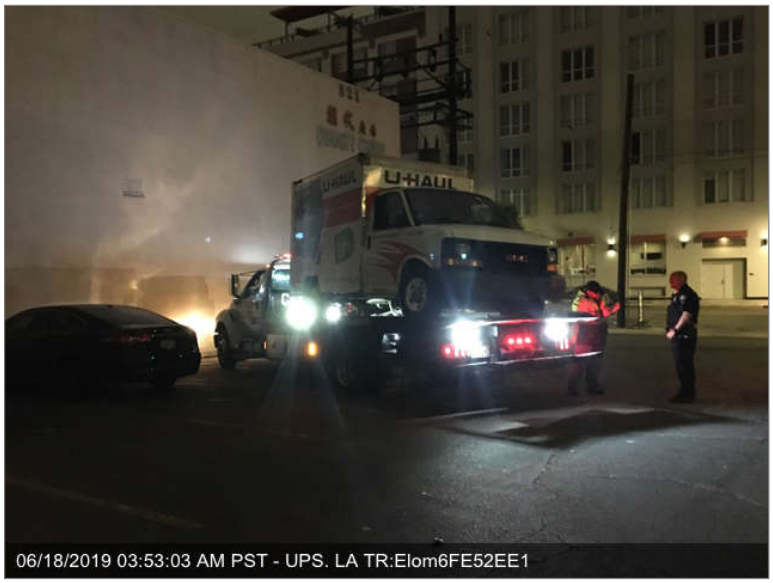

Tue 6/18/2019 3:51 AM - ELOMELI

© Copyright 2019 SilverTrac Software, Inc.
POWERED BY: silvertrac

Tue 6/18/2019 3:55 AM - ELOMELI

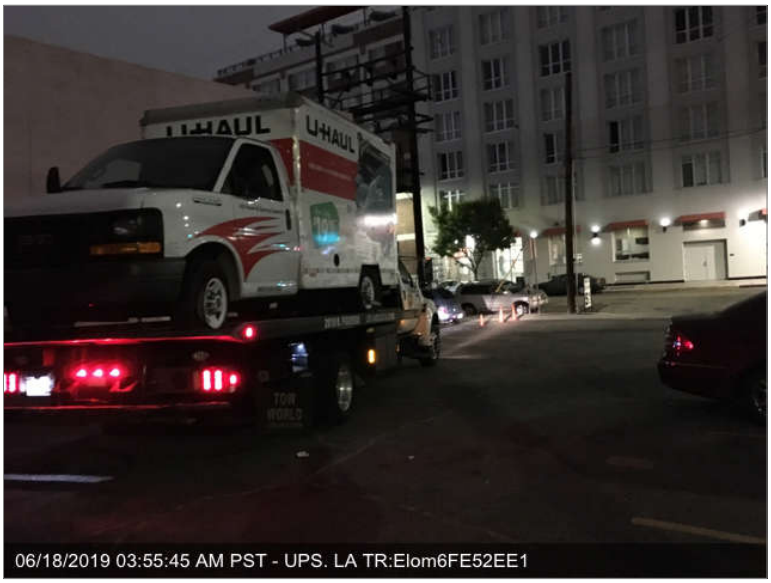

© Copyright 2019 SilverTrac Software, Inc.

POWERED BY: silvertrac